

**Weak performance and whistling noises right after the installation of the turbocharger**

When installing this turbocharger, please pay close attention to the gasket between turbocharger and exhaust gas manifold!

It can easily be mounted in the wrong position, see right picture. That will lead to loss in performance and whistling noises.

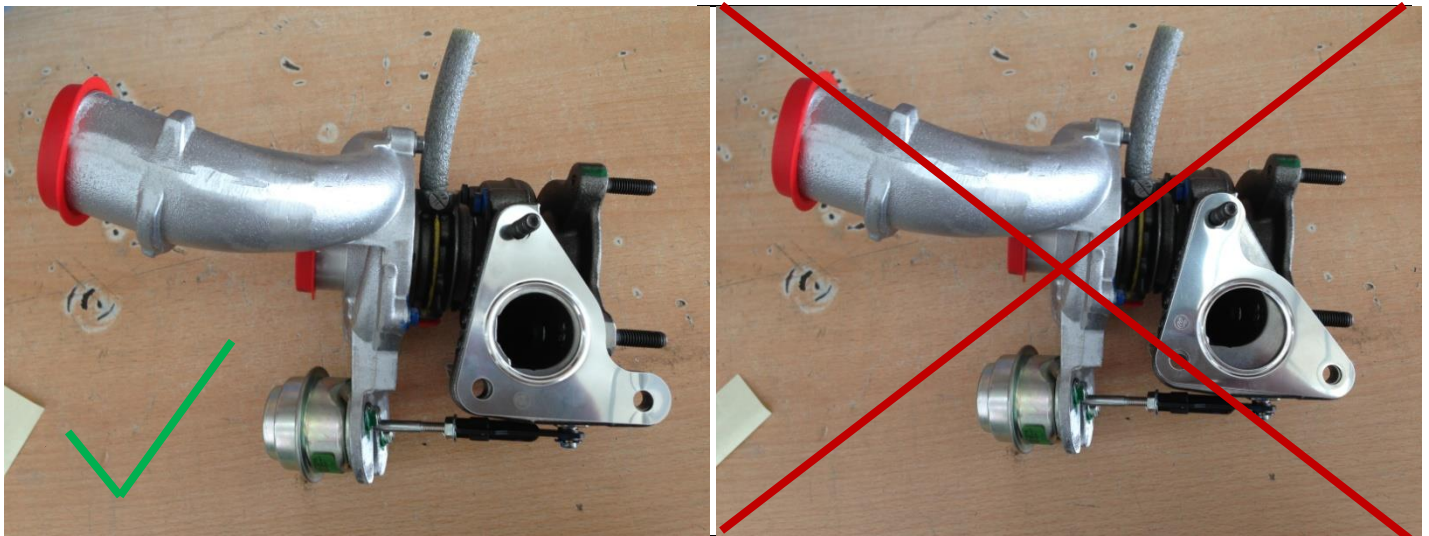

**Vehicle Manufacturer:** OPEL; VOLVO; RENAULT; NISSAN; MITSUBISHI

**Validity:**

This service information is valid for the exchange of the turbocharger with **BTS reference:** T912016; T912016BL; T914750; T914750BL / T931118ABS

**Please note:**

**The content of this Service Information is non-binding and is only for informational purposes. The manufacturer specifications have to be adhered to.**